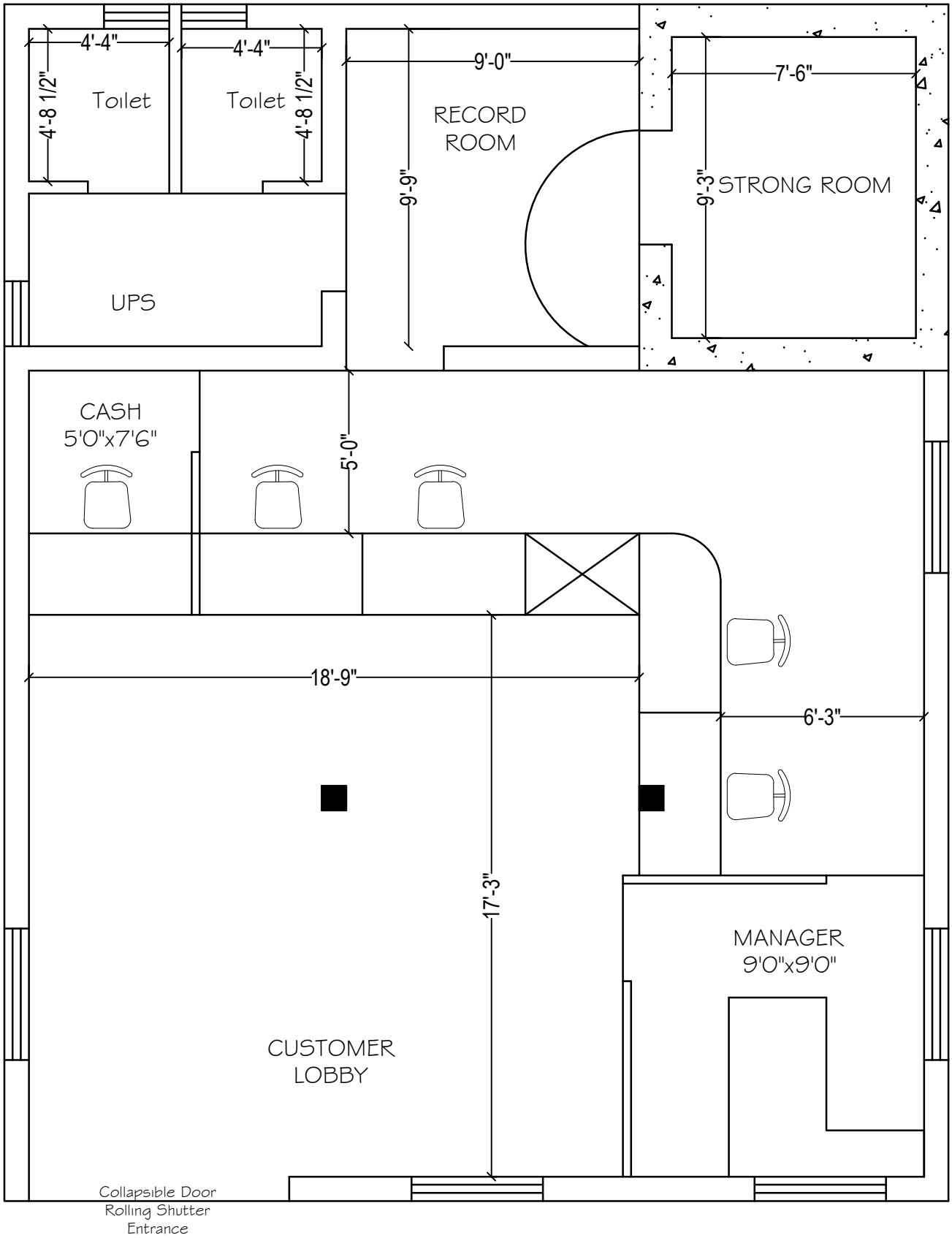

PROPOSED LAYOUT SHOWING INTERIOR FURNISHING WORK OF KARNATAKA GRAMIN BANK PREMISES AT MISHRIKOTI BRANCH, NEAR HUBLI UNDER HEAD OFFICE BALLARI.

SCALE.	N.T.S.	CHKD BY.	PAVAN GOWDA	North
DESIGN.	RAJU	DATE.	04.02.2026	
DRAWN.	SMITHA	GROUND FLOOR	NEW PREMISES	

RAJU K. GOWDA
engineers & interior designer
111, "IBBANI" RAVI NAGAR,
AIRPORT ROAD, HUBLI
Ph : 9481804279
rajugowda1969@gmail.com